



UTM
UNIVERSITI TEKNOLOGI MALAYSIA

FAKULTI SAINS
Faculty of Science

**GENERAL WORK INSTRUCTION:
MAINTENANCE OF LABORATORY
EQUIPMENT**

GWJ No.: FS/LM/GWI011

Revision No.: 00

Effective Date: 01.01.2021

Page No.: Page 1 of 1

START

Laboratory staff make report via online report e-Aduan UPMFS

<https://docs.google.com/forms/d/1nQLxwM04oWJjMIU4WYuXe2guKaXtmmMKkc5hW0RXzM4/edit?gxids=76>

28

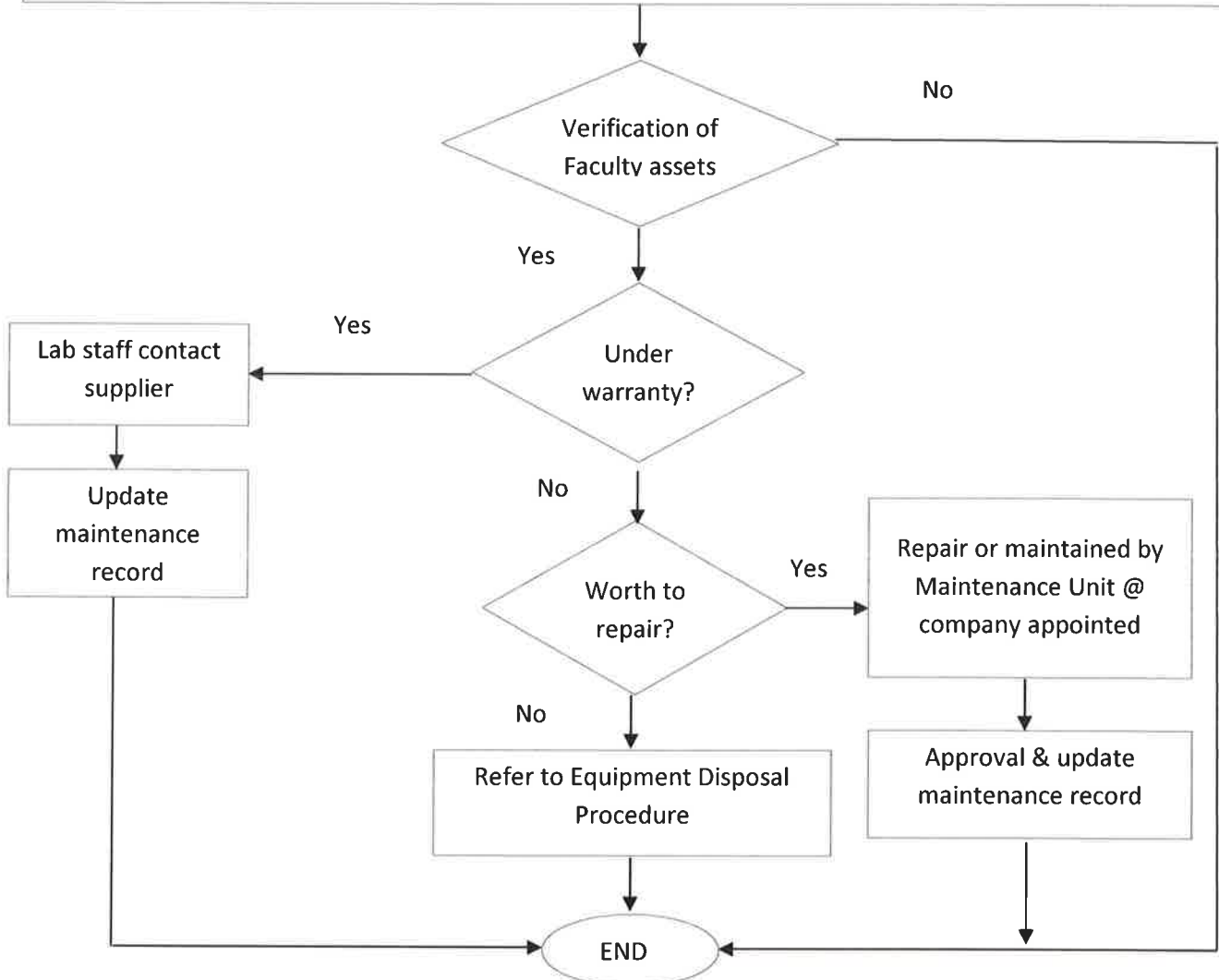

Prepared by:

Nazirul Muhiin bin Normansah
PENOLONG JURUTERA
FAKULTI SAINS
UNIVERSITI TEKNOLOGI MALAYSIA
81310, SKUDAI, JOHOR

Date:

23/12/2020

Reviewed by:

AMALINA BINTI RAMLI
Science Officer
Faculty of Science
Universiti Teknologi Malaysia
81310 Johor Bahru, Johor

Date: 23/12/2020

Approved by:

DR. ALINA WAGHANI
PENGURUS MAKMAL
FAKULTI SAINS
UNIVERSITI TEKNOLOGI MALAYSIA
81310 UTM JOHOR BAHRU
JOHOR

Date: 31/12/2020