

APPENDIX B14

Certified Plan (Strata Building Parcel)

WILAYAH PERSEKUTUAN KUALA LUMPUR  
 MUKIM BATU  
 LOT 58527 (PA 110899)  
 NOMBOR HAKMILIK GM 6218  
 KELUASAN LOT 58527 = 20660m<sup>2</sup>  
 SKALA 1 : 2500  
 SKIM 2256

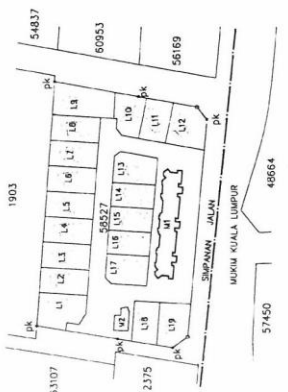

NG SEE ENG  
 yang disenyahkan oleh Akta Juruukur Tanah Berlesen 1985 (Akta 458)  
 mengemukakan bahawa pengukuran darimana padan ini telah disediakan, telah  
 dijalankan dan ditanda di atas tanah oleh saya atau di bawah arahan saya sendiri  
 secara langsung di lapangan semasa-maka mengikut Peraturan-peraturan  
 Juruukur Tanah Berlesen, dan bahawa pelan ini secara tepat mewakili  
 pengukuran yang telah disempurnakan pada... 20... hantarannya SEPTEMBER 2007

Bahawa saya bertanggungjawab sepenuhnya ke atas salah betulnya ukuran ini.  
 Ber tarikh 10 hari bulan APRIL 2008

Juruukur Tanah Tony Dinesen di bawah Akta 458

FAIL UKUR PUBLWP133-2007  
 FAIL PEU TANAH PTG/WP-20/2585/2007  
 PETA KADASTER 0357  
 BK 54749, 54750 & 54751

HASAN BIN JAMIL S.S. 2008  
 Pengarah Ukur dan Pemetaan  
 Wilayah Persekutuan  
 Kuala Lumpur

PA(B) 122629-01

KERATAN TEGAK BANGUNAN M1  
 SKALA 1:400

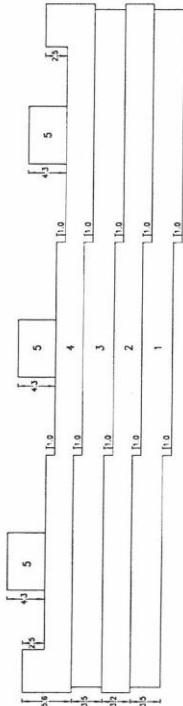

JADUAL STRATA

KELUASAN PETAK BERBILANG TINGKAT BANGUNAN M1 TINGKAT 1, 2			
PETAK	TINGKAT	JUMLAH UNIT	PETAK AKSESORI
1	1	170	A1, A2, A3, A4, A5, A6, A7, A8, A9, A10, A11, A12, A13, A14, A15, A16, A17, A18, A19, A20, A21, A22, A23, A24, A25, A26, A27, A28, A29, A30, A31, A32, A33, A34, A35, A36, A37, A38, A39, A40, A41, A42, A43, A44, A45, A46, A47, A48, A49, A50, A51, A52, A53
2	2	166	A36, A37, A38, A39, A40, A41, A42, A43, A44, A45, A46, A47, A48, A49, A50, A51, A52, A53
3	1	154	A54, A55, A56, A57, A58, A59, A60, A61, A62, A63, A64, A65, A66, A67, A68, A69, A70, A71, A72, A73, A74, A75, A76, A77, A78, A79, A80, A81, A82, A83, A84, A85, A86, A87, A88, A89, A90, A91, A92, A93, A94, A95, A96, A97, A98, A99, A100, A101, A102, A103, A104, A105, A106, A107, A108, A109, A110, A111, A112, A113, A114, A115, A116, A117, A118, A119, A120, A121, A122, A123, A124, A125, A126, A127, A128, A129, A130, A131, A132, A133, A134, A135, A136, A137, A138, A139, A140, A141, A142, A143, A144, A145, A146, A147, A148, A149, A150, A151, A152, A153
4	2	146	A136, A137, A138, A139, A140, A141, A142, A143, A144, A145, A146, A147, A148, A149, A150, A151, A152, A153
5	1	170	A154, A155, A156, A157, A158, A159, A160, A161, A162, A163, A164, A165, A166, A167, A168, A169, A170, A171, A172, A173, A174, A175, A176, A177, A178, A179, A180, A181, A182, A183, A184, A185, A186, A187, A188, A189, A190, A191, A192, A193, A194, A195, A196, A197, A198, A199, A200, A201, A202, A203, A204, A205, A206, A207, A208, A209, A210, A211, A212, A213, A214, A215, A216, A217, A218, A219, A220, A221, A222, A223, A224, A225, A226, A227, A228, A229, A230, A231, A232, A233, A234, A235, A236, A237, A238, A239, A240, A241, A242, A243, A244, A245, A246, A247, A248, A249, A250, A251, A252, A253
6	2	166	A236, A237, A238, A239, A240, A241, A242, A243, A244, A245, A246, A247, A248, A249, A250, A251, A252, A253

JADUAL STRATA

KELUASAN PETAK BERBILANG TINGKAT BANGUNAN M1 TINGKAT 1, 2			
PETAK	TINGKAT	JUMLAH UNIT	PETAK AKSESORI
1	1	154	A1, A2, A3, A4, A5, A6, A7, A8, A9, A10, A11, A12, A13, A14, A15, A16, A17, A18, A19, A20, A21, A22, A23, A24, A25, A26, A27, A28, A29, A30, A31, A32, A33, A34, A35, A36, A37, A38, A39, A40, A41, A42, A43, A44, A45, A46, A47, A48, A49, A50, A51, A52, A53
2	2	146	A36, A37, A38, A39, A40, A41, A42, A43, A44, A45, A46, A47, A48, A49, A50, A51, A52, A53
3	1	154	A54, A55, A56, A57, A58, A59, A60, A61, A62, A63, A64, A65, A66, A67, A68, A69, A70, A71, A72, A73, A74, A75, A76, A77, A78, A79, A80, A81, A82, A83, A84, A85, A86, A87, A88, A89, A90, A91, A92, A93, A94, A95, A96, A97, A98, A99, A100, A101, A102, A103, A104, A105, A106, A107, A108, A109, A110, A111, A112, A113, A114, A115, A116, A117, A118, A119, A120, A121, A122, A123, A124, A125, A126, A127, A128, A129, A130, A131, A132, A133, A134, A135, A136, A137, A138, A139, A140, A141, A142, A143, A144, A145, A146, A147, A148, A149, A150, A151, A152, A153
4	2	146	A136, A137, A138, A139, A140, A141, A142, A143, A144, A145, A146, A147, A148, A149, A150, A151, A152, A153
5	1	170	A154, A155, A156, A157, A158, A159, A160, A161, A162, A163, A164, A165, A166, A167, A168, A169, A170, A171, A172, A173, A174, A175, A176, A177, A178, A179, A180, A181, A182, A183, A184, A185, A186, A187, A188, A189, A190, A191, A192, A193, A194, A195, A196, A197, A198, A199, A200, A201, A202, A203, A204, A205, A206, A207, A208, A209, A210, A211, A212, A213, A214, A215, A216, A217, A218, A219, A220, A221, A222, A223, A224, A225, A226, A227, A228, A229, A230, A231, A232, A233, A234, A235, A236, A237, A238, A239, A240, A241, A242, A243, A244, A245, A246, A247, A248, A249, A250, A251, A252, A253
6	2	166	A236, A237, A238, A239, A240, A241, A242, A243, A244, A245, A246, A247, A248, A249, A250, A251, A252, A253

BELAK LANTAI  
 BANGUNAN M1  
 TINGKAT 1  
 PETAK 1 HINGGA 6 DAN  
 PETAK AKSESORI A1 HINGGA A24 (DI LUAR BANGUNAN M1) &  
 A25 HINGGA A48  
 SKALA 1:200

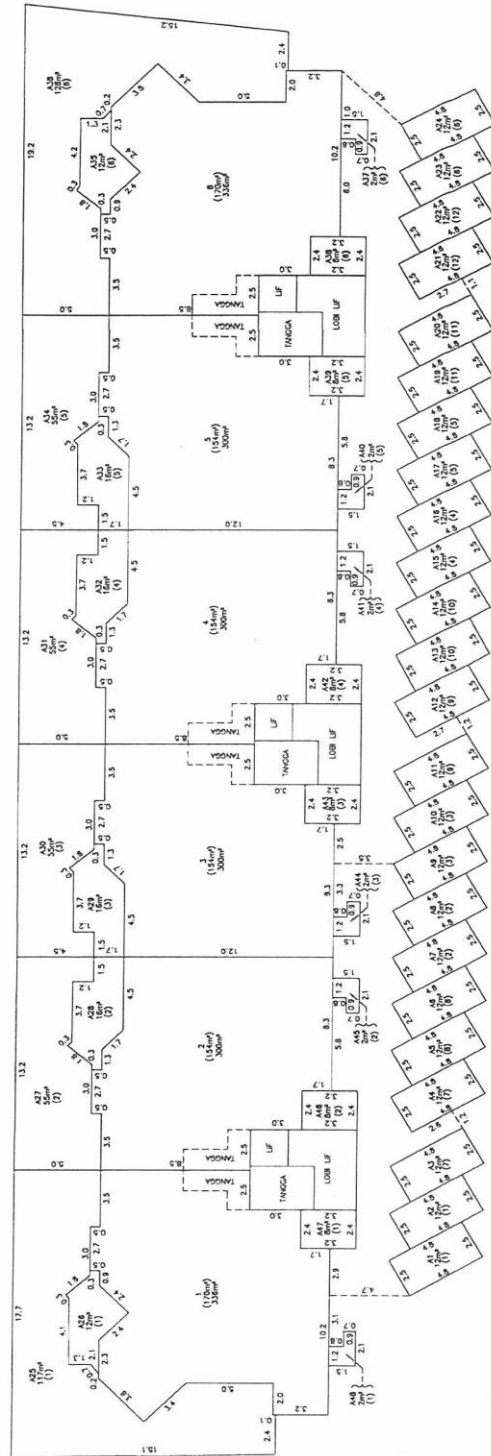

DILULUSKAN